

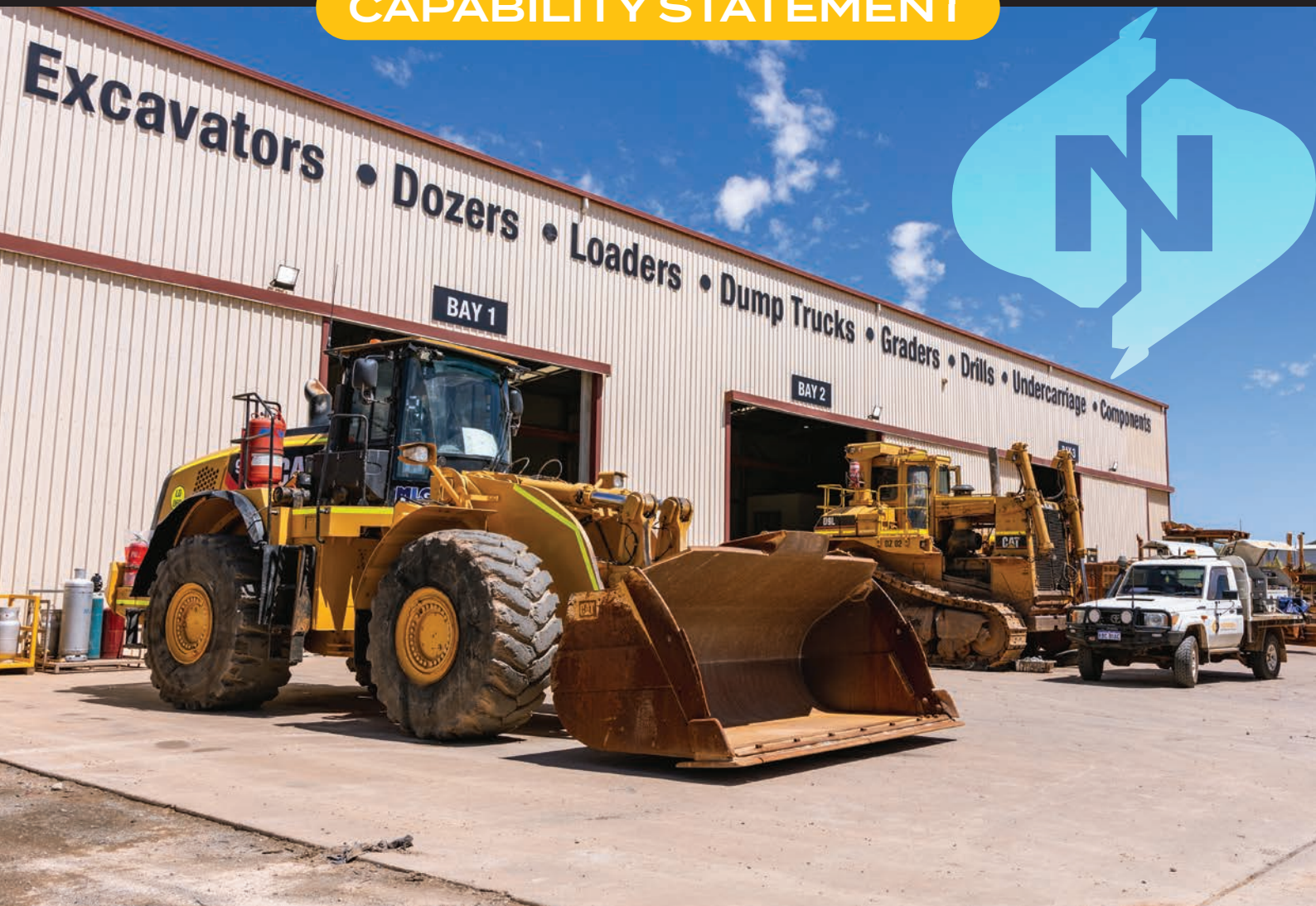

**NORRISH**  
EARTHMOVING REPAIRS

**CAPABILITY STATEMENT**



(08) 6185 1870

@ admin@norrish.au

www.norrish.au

10 Kinclaven Way, West Kalgoorlie WA 6430

# SPECIALIST SERVICES ON A RANGE OF HD EQUIPMENT



# We cater to the diverse needs of your project



## 24/7 SUPPORT

Round the clock breakdown support, available 24/7



## SPECIALIST LABOUR

Short-term and long-term labour options available



## QUALIFIED HD MECHANICS

Experienced in major repair, tunes and diagnostics



## UNDERGROUND SUPPORT

Qualified underground service and repair solutions



## QUALITY REBUILDS

Premium facilities for quality in-house rebuilding

## OUR STORY

Operating since 2010, Norrish Earthmoving Repairs has built a reputation on providing quality work in a professional and timely manner. Situated in the Goldfields Region, this family-operated business is committed to providing unparalleled service and building strong client relationships. Our client base consists of many major mining contractors and local small businesses. Our skilled labour, most with EOM training, can provide expert service with the needs of the customer at the forefront of everything we do.

We are able to quickly mobilise to support with short or long-term assignments across Western Australia, delivering high quality services at a competitive rate.

## WHY CHOOSE US



### EXPERIENCE

With over 13 years of industry experience, we have built a reputation for delivering quality and reliable services.



### PROFESSIONALISM

We pride ourselves on our professional approach and timely delivery of our services.



### CLIENT RELATIONSHIPS

We value strong client relationships and strive to exceed expectations with every client and project.



### COMMUNITY

We live, support and make a positive impact in the Goldfields. We are committed to creating a sustainable and thriving community for all.

# OUR SERVICES

## **GIVING OUR CLIENTS VALUE FOR MONEY**

Today's mining labour market poses challenges for every operation, as it has become a lucrative opportunity for labour hire companies to take advantage of. At Norrish, we tackle this issue by providing cost-effective labour and machine repairs tailored to our clients' needs. We emphasise to our team the value of time, stressing that wasted time equals wasted money. By meticulously planning jobs and equipping our team with all the necessary information, we ensure maximum efficiency, thereby reducing labour requirements and overall project costs.

## **PROFESSIONAL ADVICE**

We offer our clients professional advice on equipment applications, guiding them in purchasing the appropriate machinery for their specific tasks. This approach not only enhances the effectiveness of our services but also fosters long-term partnerships based on trust and expertise.





## UNDERCARRIAGE

We provide comprehensive undercarriage services supported by specialised tooling and industry experience. Our capabilities include 100 tonne and 200 tonne track presses for small and large mining equipment, along with onsite breakdown support through a dedicated field service trailer. We also specialise in track frame rebuilds, CTS inspections and wear reporting, with spare undercarriage parts readily available to minimise downtime and keep equipment operating efficiently.



## COMPONENT REBUILDS

We specialise in component rebuilds, offering a dedicated facility that is equipped to handle a wide range of makes and models. We will rebuild to zero hours or according to client request. We provide warranty terms and conditions, along with installation checklists, to ensure peace of mind and quality assurance. With our commitment to excellence and precision, we deliver reliable and comprehensive component rebuild services to optimise the performance and lifespan of your machinery.



## FIELD SERVICE SUPPORT

We provide tailored field service support for mining, transport, and civil operations. Our experienced field service mechanics are supported by mine-spec utility vehicles and light trucks fitted with specialised tooling to complete a wide range of repairs and maintenance on-site. From breakdown response and equipment mobilisation through to shutdown support and large excavator maintenance, we deliver efficient field service solutions focused on minimising downtime and keeping operations running smoothly.



## MACHINE OVERHAULS

We specialise in comprehensive machine overhauls designed to maximise equipment performance and longevity. Operating from a dedicated workshop facility, we deliver complete machine rebuilds tailored to suit client budgets, with the capability to rebuild components in-house or source remanufactured components externally where required. All machines are thoroughly tested and adjusted prior to returning to site, ensuring reliable performance and maximum productivity.



## **SPECIALIST TOOLING AND EQUIPMENT**

Norrish Earthmoving Repairs offers a range of specialist tooling and equipment to support repairs, maintenance, and field service operations. Equipment and tooling that can be provided include a 20T Franna Crane available for dry or wet hire, CAT IT28 Wheel Loader, 100T and 200T Track Presses, undercarriage specialist tooling, and HYTORC equipment. Backed by experienced operators and specialised resources, we deliver reliable solutions tailored to the needs of mining, civil, and heavy equipment operations.



## **LABOUR HIRE**

Norrish Earthmoving Repairs are your trusted partner for reliable and efficient labour hire services. We specialise in providing skilled mechanical and serviceman labour, along with mine site compliant vehicles, to cater to the diverse needs of your projects. Whether you require personnel for short-term assignments or long-term contracts, our dedicated team is here to support you every step of the way. We look forward to collaborating with you and providing the labour solutions that drive your success.



## **AIR-CONDITIONING REPAIRS**

Norrish Earthmoving Repairs specialises in air-conditioning repairs in both field service and workshop environments. Our highly trained technicians can diagnose and repair air-conditioning systems on all types of equipment, ensuring optimal performance and comfort. In addition to standard repairs, we can also make hoses and supply all parts and fittings to ensure your downtime is minimal.

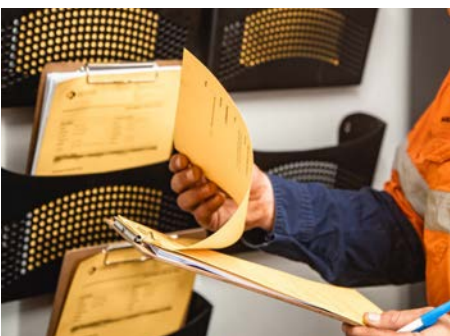

## **DIAGNOSTICS, TECH SERVICE AND ASSISTANCE**

Our experienced mechanics specialise in diagnosing mechanical, electrical, and hydraulic faults across all makes and models of equipment. Backed by advanced testing equipment and expertise in Caterpillar® Electronic Technician (Cat ET) software, we deliver accurate diagnostics, precise fault identification, and machine engine and hydraulic tuning across various machines, ensuring optimal performance and efficiency of the equipment.



## **BOILERMAKING AND FABRICATION**

We provide professional boilermaking and fabrication services for mining, civil, and heavy equipment operations. Our capabilities include earthmoving boilermaker repairs and rebuilds, design and fabrication for any application, TIG welding, on-site labour hire and equipment repairs, workshop facilities and equipment, and breakdown repairs. Backed by fully equipped workshop facilities and experienced tradespeople, we deliver reliable fabrication and repair solutions tailored to client requirements.



## LV SERVICE AND REPAIRS

Our workshop is equipped to provide a full range of light vehicle servicing and repairs, supporting everything from routine maintenance through to diagnostics. With a 7-tonne hoist capable of handling light vehicles and light rigid trucks, we deliver reliable servicing and fast turnaround times to keep your fleet operating safely and efficiently. Our experienced team works across a wide range of vehicles and fleet requirements, providing dependable support tailored to your operational needs.



## UNDERGROUND EQUIPMENT SERVICE AND REPAIRS

We specialise in the maintenance and repair of underground mining and civil equipment, with experience across all major underground machinery including loaders, trucks, drills, bolters, and support equipment. From scheduled servicing and diagnostics to breakdown repairs and component overhauls, we deliver reliable workmanship focused on maximising machine performance in underground environments.



## TRUCK AND TRAILER SERVICE AND REPAIRS

We provide comprehensive truck and trailer servicing solutions to keep your fleet safe, compliant, and operating efficiently. Our experienced technicians carry out routine maintenance, safety inspections, mechanical repairs and component replacements for all heavy-vehicle makes and models – ensuring that your truck and trailer systems (brakes, suspension, hydraulics, electrics, tyres, and driveline) are operating at peak performance with minimal downtime.



## MACHINE WASHING

Our professional hot wash services remove built-up dirt, grease, oil, and contaminants from heavy machinery, trucks, trailers, and workshop equipment using high-pressure, high-temperature cleaning systems. Machine washing is available prior to repairs and maintenance, allowing for safer inspections, improved fault identification, and more efficient workshop servicing while helping extend the life and performance of your equipment.

# EQUIPMENT STORAGE

Norrish Earthmoving Repairs also provides secure, reliable equipment storage designed to protect your assets and keep your operations running smoothly. Our storage solutions are ideal for mining, civil, construction, and transport businesses looking for dependable off-site storage. Our spacious and well-organised facility is designed to safely accommodate a wide range of machinery and equipment, with flexible short-term and long-term storage options available.

With secure fencing, CCTV surveillance, locked gate access, and a layout designed for efficient loading and unloading, clients can have confidence knowing their assets are protected and readily accessible when required. Whether you require temporary laydown space, overflow storage, or long-term equipment holding, Norrish Earthmoving Repairs delivers dependable storage solutions tailored to your operational requirements.

**Store it with confidence.**





Norrish Equipment Sales & Hire (NESH) are your go-to for all things machinery hire and sales. In addition to machinery hire and sales, NESH have the mechanical facilities and backup to ensure your project runs smoothly, with minimal downtime.

NESH can provide hire equipment, source equipment required for any job and provide machine set up. We understand that all sites and machines have specific needs, and at NESH we will obtain and install any site-specific items required. With many contacts across the mining and civil sectors in the Goldfields Region, we are a hub for everything Equipment Sales and Hire.

## HIRE

- Supply earthmoving equipment
- Carry out on hire inspections
- Carry out off hire inspections
- Obtain site compliance documents
- Site compliance inspections and install
- Coordinate off hire back charges

## SALES

### Assist with purchase of equipment

- Carry out basic or thorough inspection
- Analyse Component history
- Analyse component samples
- Recommend possible purchase price
- Estimate capital expenditure required to bring machine up to standard before purchase

### Assist with sales of equipment

- Provide client with estimated price for sale
- Find potential purchaser





# ISO ACCREDITED

We hold Global Accreditation from Equal Assurance in ISO 9001 Quality, ISO 45001 OHS and ISO 14001 Environment. This means we operate to the highest industry standards. We strive to continually review and improve our management systems to ensure we remain compliant with those accreditations.



# WHO WE PARTNER WITH

Norrish Earthmoving Repairs is proud to support and service some of the largest mining companies and contractors in Western Australia. Many of these relationships are long lasting, having started back in 2010.





**YOUR TRUSTED PARTNER  
FOR RELIABLE AND  
EFFICIENT EQUIPMENT  
SERVICES AND REPAIRS**



**NORRISH**  
EARTHMOVING REPAIRS

☎ (08) 6185 1870

@ admin@norrish.au

🌐 www.norrish.au

📍 10 Kinclaven Way, West Kalgoorlie WA 6430